GREAT CITY OF ATUROKSHA

Copyright 2021 Kraig Hausmann

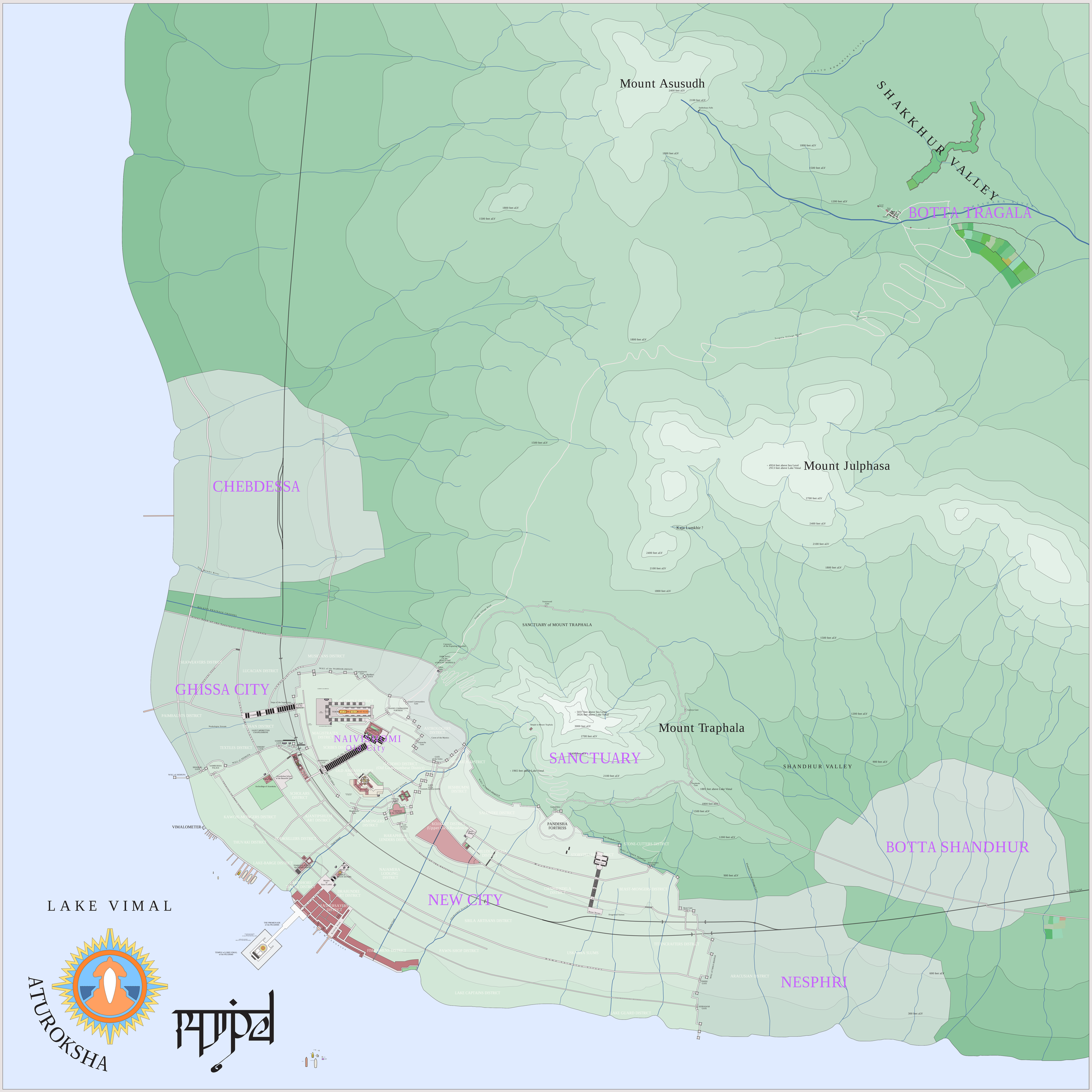
Mount Asusudh
2400 feet aLV
2100 feet aLV
Jasmines Falls
1800 feet aLV
1500 feet aLV
1200 feet aLV
JATTO KHWADDI RIVER
SHAKKHUR VALLEY
JASHARA RIVER
BOTTA TRAGALA
Jasmine Stream
Aruvali Stream
Tragala Village Road
Kaja Stream
Mount Julphasa
4924 feet above Sea Level
2913 feet above Lake Vimal
2700 feet aLV
Kaja Lumkhir ?
CHEBDESSA
Jolla Kewadi River
BALAKE DRAINAGE CHANNEL
SANCTUARY of MOUNT TRAPHALA
Mount Traphala
5837 feet above Sea Level
3826 feet above Lake Vimal
3000 feet aLV
2700 feet aLV
2100 feet aLV
1965 feet above Lake Vimal
1881 feet above Lake Vimal
900 feet aLV
600 feet aLV
300 feet aLV
SHANDHUR VALLEY
BOTTA SHANDHUR
GHISSA CITY
NAIVEDYAMI
SANCTUARY
NEW CITY
NESPHRI
PANDESHA FORTRESS
VIMALOMETER
LAKE VIMAL
ATUROKSHA
SILKWEAVERS DISTRICT
LUCACIAN DISTRICT
MUSICIANS DISTRICT
PAIMBALUTS DISTRICT
TEXTILES DISTRICT
SCHOLARS DISTRICT
KAWEHRMONGERS DISTRICT
THUVAKI DISTRICT
LAKE-BARGE DISTRICT
NAJAMERA LODGING DISTRICT
DRABUNDEE ART DISTRICT
COTTERSAYERS DISTRICT
FISHERMENS DISTRICT
SIRILA ARTISANS DISTRICT
PAWN-SHOP DISTRICT
LAKE CAPTAINS DISTRICT
LAKE GUARD DISTRICT
STONE-CUTTERS DISTRICT
BEAST-MONGERS DISTRICT
ARACUSIAN DISTRICT
Beast Gate
Dragonfort Station
Beast Terrace
Gazelyn Gate
Gazelyn Road
Road to Shandhur Valley
Road to Naja Lumkhir
Road to Tragala
Road to Naja Lumkhir
Road to Naja Lumkhir
Road to Naja Lumkhir